

# Dual Meet Exception Reports From Meet Manager

---

**This is the procedure for running exception reports from Meet Manager**

**This is the screen in Meet Manager for running exception reports.**

## Run Exception Reports

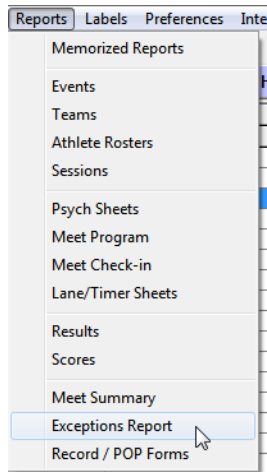

Screen 1-Select Exceptions from Reports Menu

A. This is the procedure for running the exception report to determine if a swimmer has swum too many events.

1. This is what the default screen for exception reports looks like. It is for checking for more than 3 swims for each swimmer.

### Run Exception Report for Swims greater than 3

The screenshot shows a software window titled "Exceptions Report". At the top, there are menu options: "Select All", "De-Select All", "Preferences", and "Create Report". Below the menu is a toolbar with icons for back, forward, home, and search. The main area is a table titled "Session List" with columns: "Day", "Start Time", "Session #", "Course", and "Session Title". The first row shows "1", "01:30 PM", "1", "Y", and "Dual Meet". Below the table is a section titled "Check 1 Std if Time Std Report" with a sub-table for "Tag" and "Time Stds". The "Tag" column lists "CHSC", "DIST", and "NAT". To the right of this table are three checkboxes: "Each Team on a Separate Page" (unchecked), "Include birth date" (checked), and "Include registration ID" (checked). Below this is a tabbed interface with four tabs: "Max Entries" (selected), "Stds/Qual", "Miscellaneous", and "Reg Ck / Proof of Time". The "Max Entries" tab contains two radio buttons: "Exceed Maximum Entries per Athlete" (selected) and "Exceed Maximum Entries per Team per Event" (unchecked). Under the first radio button are three input fields: "Max entries including relays : 3", "Max individual entries : 3", and "Max relay entries : 3". Under the second radio button is one input field: "Maximum entries per team :". Below these are three checkboxes: "Include \* Entries" (unchecked), "Include Exhibition" (unchecked), and "Count Relay Alternates (5-8)" (unchecked). At the bottom of the dialog are four sections: "Gender" with radio buttons for "Both" (selected), "Male", and "Female"; "Age Range" with two input boxes separated by a hyphen; "Filters" with dropdown menus for "Team" and "Division"; and "Sort" with radio buttons for "By Athlete" (selected) and "By Team".

Screen 2- Dialog showing Max Entry Parameters

2. If no swimmer swam more than 3 swims, this is what the screen would look like.

## Result for no Errors

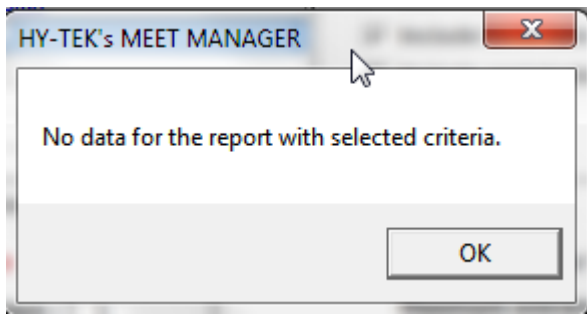

Screen 3

If there are no exceptions, the Meet Manager operator (scorer) must write on a blank piece of paper that there were no exceptions.

3. If there are exceptions, this is what the screen will look like.

## Result with Errors

Penn-Del SL Championship Meet

HY-TEK's MEET MANAGER 4.0 - 9/25/2012 Page 1

Girls Phoenixville vs Lionville - 12/3/2011

Penn-Del Swimming League

Girls B South - Dual Meet

- Exceptions Report - All Events

Entry Max = 3, Individual Entry Max = 3, Relay Entry Max = 3

Event	Seed
1 Abromovitz, Carleigh H - Female - Age: 16 - Lionville-MA - ID#: 030395CARHABRO - DOB: 3/3/1995	
#1 Girls 15-19 200 Medley Relay 15-19 (3)	4:36.94
#20 Girls 15-19 500 Freestyle 15-19	5:20.67
#28 Girls 15-19 200 Freestyle 15-19	2:01.79
#43 Girls 15-19 200 Freestyle Relay 15-19 (2)	3:49.26
2 Yankelevich, Rebecca - Female - Age: 15 - PAY-MA - ID#: 071696REB*YANK - DOB: 7/16/1996	
#1 Girls 15-19 200 Medley Relay 15-19 (3)	NT
#6 Girls 15-19 100 Freestyle 15-19	NT
#23 Girls 15-19 50 Freestyle 15-19	NT
#33 Girls 15-19 100 Backstroke 15-19	NT

Screen 4

4. To Resolve the Exception open the Athlete Screen and Print Entries and Results for the Athletes



Screen 5-Select Athletes

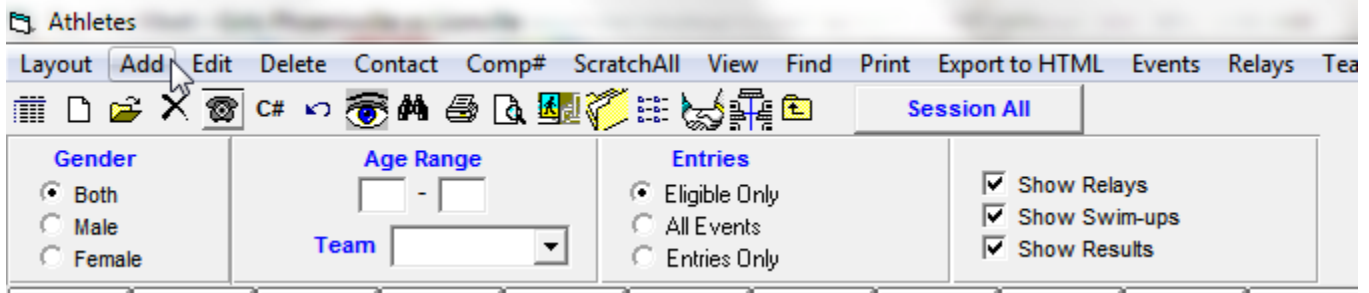

Screen 6-Set the Dialog to Show Relays, Swim-Ups and Results

Last Name	First Name	MI	Gen	Age	ABBR	Team Name	USS Number	Birth Date	Prefer
Yahr	Megan	E	F	13	LCY-MA	Lionville Community YMCA	100898MEGEYHR	10/8/1998	
Yankelevich	Gabrielle		F	17	PAY-MA	PAY swimming	082494GAB*YANK	8/24/1994	
Yankelevich	Rebecca		F	15	PAY-MA	PAY swimming	071696REB*YANK	7/16/1996	
Yard	Lauren		F	10	LCY-MA	Lionville Community YMCA		7/31/2001	
Yu	Gillian	L	F	11	LCY-MA	Lionville Community YMCA		12/16/1999	Lily

Screen 7-Select the Athlete to Validate

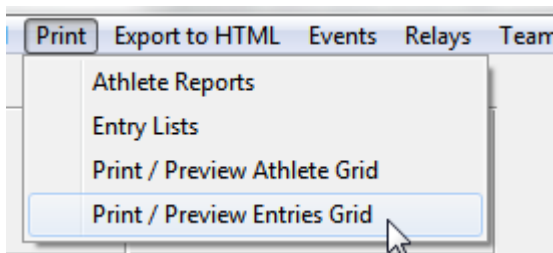

Screen 8-Print the Print / Entries Grid Report

5. These screens are the info from the four above screens.

**Entries and results for: Carleigh H Abromovitz 16 - Lionville Community YMCA (LCY)**

ENTRIES																			
Evt #	Eligible Events	Set	Stat	Entry Time	Heat/Lane	SCR	Alt	Exh	Bonus	Special	Relay	P-Pos	F-Pos	Event Age	Conv Time	R	Finals	Pl	Relms
1	Girls 15-19 200 Medley Relay 15-19	<input checked="" type="checkbox"/>	Scored	4:36.94Y	1/2						A		3		4:36.94Y	1	2:07.82Y		
6	Girls 15-19 100 Free 15-19	<input type="checkbox"/>	Scored																
11	Girls 15-19 200 IM 15-19	<input type="checkbox"/>	Scored																
15	Girls 15-19 100 Fly 15-19	<input type="checkbox"/>	Scored																
20	Girls 15-19 500 Free 15-19	<input checked="" type="checkbox"/>	Scored	5:20.67Y	1/4										5:20.67Y	2	5:34.23Y		
23	Girls 15-19 50 Free 15-19	<input type="checkbox"/>	Scored																
28	Girls 15-19 200 Free 15-19	<input checked="" type="checkbox"/>	Scored	2:01.79Y	1/4										2:01.79Y	1	2:11.12Y		
33	Girls 15-19 100 Back 15-19	<input type="checkbox"/>	Scored																
38	Girls 15-19 100 Breast 15-19	<input type="checkbox"/>	Scored																
43	Girls 15-19 200 Free Relay 15-19	<input checked="" type="checkbox"/>	Scored	3:49.26Y	1/3						A		2		3:49.26Y	1	1:50.85Y		

Screen 9- Carleigh Abromovitz Report

**Entries and results for: Rebecca Yankelevich 15 -Pay Swimming (PAY)**

ENTRIES																			
Evt #	Eligible Events	Sel	Stat	Entry Time	Heat/Lane	SCR	Alt	Exh	Bonus	Special	Relay	P-Pos	F-Pos	Event Age	Conv Time	R	Finals	PI	Relims
1	Girls 15-19 200 Medley Relay 15-19	<input checked="" type="checkbox"/>	Scored	NT	1/1	<input type="checkbox"/>	<input type="checkbox"/>	<input type="checkbox"/>	<input type="checkbox"/>		A		3		NT	2	2:10.46Y		
6	Girls 15-19 100 Free 15-19	<input checked="" type="checkbox"/>	Scored	NT	1/5	<input type="checkbox"/>	<input type="checkbox"/>	<input type="checkbox"/>	<input type="checkbox"/>						NT	5	1:04.01Y		
11	Girls 15-19 200 IM 15-19	<input type="checkbox"/>	Scored			<input type="checkbox"/>	<input type="checkbox"/>	<input type="checkbox"/>	<input type="checkbox"/>										
15	Girls 15-19 100 Fly 15-19	<input type="checkbox"/>	Scored			<input type="checkbox"/>	<input type="checkbox"/>	<input type="checkbox"/>	<input type="checkbox"/>										
20	Girls 15-19 500 Free 15-19	<input type="checkbox"/>	Scored			<input type="checkbox"/>	<input type="checkbox"/>	<input type="checkbox"/>	<input type="checkbox"/>										
23	Girls 15-19 50 Free 15-19	<input checked="" type="checkbox"/>	Scored	NT	1/3	<input type="checkbox"/>	<input type="checkbox"/>	<input type="checkbox"/>	<input type="checkbox"/>					NT	4	29.82Y			
28	Girls 15-19 200 Free 15-19	<input type="checkbox"/>	Scored			<input type="checkbox"/>	<input type="checkbox"/>	<input type="checkbox"/>	<input type="checkbox"/>										
33	Girls 15-19 100 Back 15-19	<input checked="" type="checkbox"/>	Scored	NT	2/3	<input type="checkbox"/>	<input type="checkbox"/>	<input type="checkbox"/>	<input type="checkbox"/>						NT	1	1:06.36Y		
38	Girls 15-19 100 Breast 15-19	<input type="checkbox"/>	Scored			<input type="checkbox"/>	<input type="checkbox"/>	<input type="checkbox"/>	<input type="checkbox"/>										
43	Girls 15-19 200 Free Relay 15-19	<input checked="" type="checkbox"/>	Scored	NT	1/4	<input type="checkbox"/>	<input type="checkbox"/>	<input checked="" type="checkbox"/>	<input type="checkbox"/>		A		1		NT		1:47.58Y		

**Screen 10- Rebecca Yankelevich Report**

From the info in these two screens, it can be seen that Carleigh was illegal and Rebecca was legal.

Carleigh is illegal since she swam four live events. She is only allowed three live events.

Rebecca is legal even though she swam in five events, because only three were live events. Her fourth swim was in heat 2 which is an exhibition heat. The coach and scorer incorrectly did not mark that event as exhibition. Her fifth swim was in the live heat, but was marked as an exhibition swim. So she only swam three events live.

**B This is the procedure for running the exception report to check for swimmers with incorrect ages.**

1. This is the screen for running the exception report for checking for incorrect ages.

Run the “Ages that are not Correct” report from the Miscellaneous Exceptions Tab

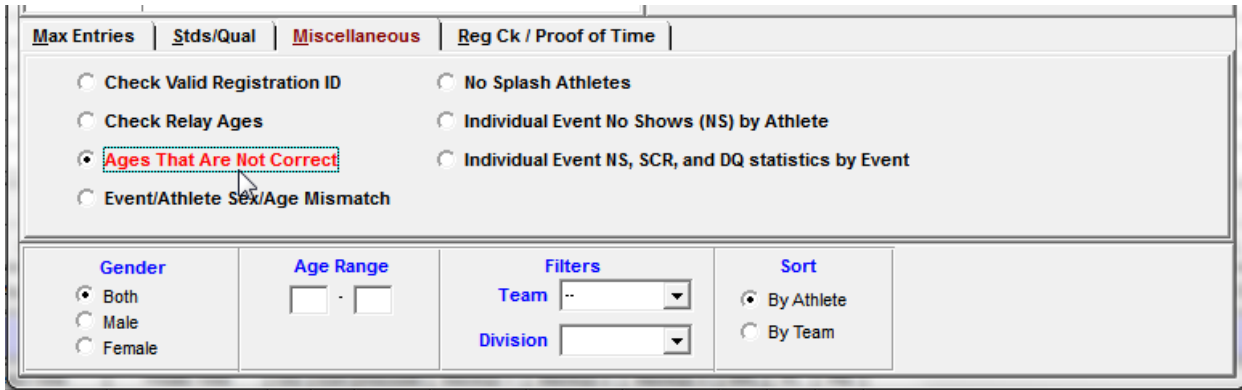

Screen 11- Dialog showing Ages That Are Not Correct selection

**Result with Errors**

2. This is the screen showing swimmers with incorrect ages.

Penn-Del SL Championship Meet

HY-TEK's MEE T MANAGER 4.0 - 9/25/2012 Page 1

**Girls Phoenixville vs Lionville - 12/3/2011  
Penn-Del Swimming League  
Girls B South - Dual Meet  
- Exceptions Report**

Name	Team	Birth Date	Age	Correct Age
Angeline, Jessica	Lionville	12/6/2001	10	9
Campbell, Allison C	Lionville	12/10/2000	11	10
Cooke, Madeleine E	Pay S swimming	12/5/1998	13	12
Lambe, Jordan E	Lionville	12/12/2001	10	9
Mayinja, Makena Aimee	Pay S swimming	12/7/2002	9	8
Quinnan, Kaleigh	Pay S swimming	12/7/1998	13	12
Seiberlich, Emma W	Pay S swimming	12/5/1998	13	12

Screen 12

The probable cause of this problem is that the coach had aged up the swimmers for an invitational meet and did not re-age the swimmers for the league age up date.

**3. To Resolve the Exception open the Meet Set-Up Screen and Age-Up Athletes to YMCA Age-Up Date**

To do the age up for the league date, do what is shown in the four screens.

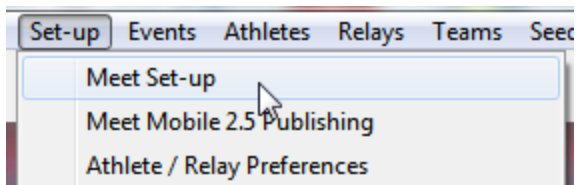

Screen 13- Select Meet Set-up from the Set-up Menu

A screenshot of the 'Meet Set-up' dialog box. It contains several input fields and dropdown menus. Fields include: '\* Meet Name : Girls Phoenixville vs Lionville', '\* Facility Name : Lionville Community YMCA', 'Address : 100 Devon Drive', '\* City : Exton', '\* State / Province : PA', '\* Country : USA', '\* Postal Code : 19341', 'Start Date : 12/03/11', 'End Date : 12/03/11', 'Age-Up Date : 12/01/11', and 'Entry Deadline : 10/31/11'. A mouse cursor is pointing at the 'Age-Up Date' field.

Screen 14- Meet Set-up dialog showing Age-Up date

A screenshot of the bottom section of the 'Meet Set-up' dialog box. It includes a checkbox for 'Default Touch Pads at both ends : ', radio buttons for 'FINA DQ Codes' (selected) and 'UK-ASA DQ Codes', and four buttons: 'Age-Up Athletes', 'OK', 'Cancel', and 'Re-Convert Entries'. A mouse cursor is pointing at the 'Age-Up Athletes' button.

Screen 15-Select Age-up Athletes

A screenshot of a confirmation dialog box titled 'Hy-Tek's Swim MEET MANAGER 4.0'. The text inside reads 'Re-compute all athlete ages to 12/1/2011 ?'. There are two buttons: 'Yes' and 'No'. A mouse cursor is pointing at the 'Yes' button.

Screen 16-Select Yes from the Confirmation Dialog. Then Exit Set-up

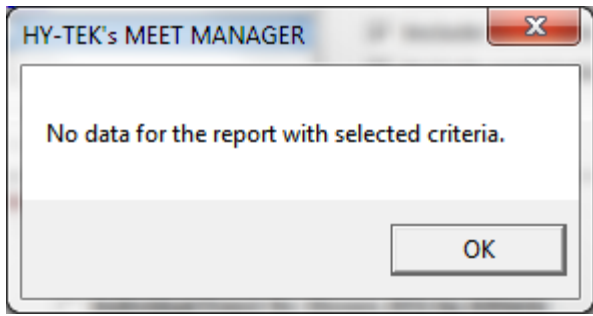

Screen 17-Re-running the Report



C. This is the procedure for running the exception report for checking for incorrect relay ages.

1. This is the screen for running the exception report for checking for incorrect relay ages.

### Run “Check Relay Ages” report from the Miscellaneous Exceptions Tab.

Screen 18-Dialog showing Check Relay Ages selection

2. This is the screen showing relay swimmers with incorrect ages.

Penn-Del SL Championship Meet

HY-TEK's MEET MANAGER 4.0 - 9/25/2012 Page 1

#### Girls Phoenixville vs Lionville - 12/3/2011

#### Penn-Del Swimming League

#### Girls B South - Dual Meet

#### - Exceptions Report - All Events

Event	Round	Relay	Note
#42 Girls 13-14 200 Free Relay 13-14	F	PAY 'A'	Check Relay Athlete Ages
1) Olivia Giampietro W12	2) Allison K Fermani W14	3) Maura Durkan W14	4) Maddie E Cooke W12
#43 Girls 15-19 200 Free Relay 15-19	F	PAY 'B'	Relay names not complete

Screen 19

3. This is the screens with the info for event 42. Reports from the Athlete Screen:

Entries and results for: Madeleine E Cooke 12 - Pay Swimming (PAY)

ENTRIES																			
Evt #	Eligible Events	Set	Stat	Entry Time	Heat/Lane	SCR	Alt	Exh	Bonus	Special	Relay	P-Pos	F-Pos	Event Age	Conv Time	R	Finals	Pl	Preims
1	Girls 15-19 200 Medley Relay 15-19	<input type="checkbox"/>	Scored			<input type="checkbox"/>	<input type="checkbox"/>	<input type="checkbox"/>	<input type="checkbox"/>										
2	Girls 13-14 200 Medley Relay 13-14	<input type="checkbox"/>	Scored			<input type="checkbox"/>	<input type="checkbox"/>	<input type="checkbox"/>	<input type="checkbox"/>										
3	Girls 11-12 200 Medley Relay 11-12	<input type="checkbox"/>	Scored			<input type="checkbox"/>	<input type="checkbox"/>	<input type="checkbox"/>	<input type="checkbox"/>										
6	Girls 15-19 100 Free 15-19	<input type="checkbox"/>	Scored			<input type="checkbox"/>	<input type="checkbox"/>	<input type="checkbox"/>	<input type="checkbox"/>										
7	Girls 13-14 100 Free 13-14	<input type="checkbox"/>	Scored			<input type="checkbox"/>	<input type="checkbox"/>	<input type="checkbox"/>	<input type="checkbox"/>										
8	Girls 11-12 100 Free 11-12	<input type="checkbox"/>	Scored			<input type="checkbox"/>	<input type="checkbox"/>	<input type="checkbox"/>	<input type="checkbox"/>										
11	Girls 15-19 200 IM 15-19	<input type="checkbox"/>	Scored			<input type="checkbox"/>	<input type="checkbox"/>	<input type="checkbox"/>	<input type="checkbox"/>										
12	Girls 13-14 200 IM 13-14	<input type="checkbox"/>	Scored			<input type="checkbox"/>	<input type="checkbox"/>	<input type="checkbox"/>	<input type="checkbox"/>										
13	Girls 11-12 200 IM 11-12	<input type="checkbox"/>	Scored			<input type="checkbox"/>	<input type="checkbox"/>	<input type="checkbox"/>	<input type="checkbox"/>										
15	Girls 15-19 100 Fly 15-19	<input type="checkbox"/>	Scored			<input type="checkbox"/>	<input type="checkbox"/>	<input type="checkbox"/>	<input type="checkbox"/>										
16	Girls 13-14 100 Fly 13-14	<input type="checkbox"/>	Scored			<input type="checkbox"/>	<input type="checkbox"/>	<input type="checkbox"/>	<input type="checkbox"/>										
17	Girls 11-12 50 Fly 11-12	<input type="checkbox"/>	Scored			<input type="checkbox"/>	<input type="checkbox"/>	<input type="checkbox"/>	<input type="checkbox"/>										
20	Girls 15-19 500 Free 15-19	<input type="checkbox"/>	Scored			<input type="checkbox"/>	<input type="checkbox"/>	<input type="checkbox"/>	<input type="checkbox"/>										
21	Girls 11-12 50 Free 11-12	<input type="checkbox"/>	Scored			<input type="checkbox"/>	<input type="checkbox"/>	<input type="checkbox"/>	<input type="checkbox"/>										
22	Girls 13-14 50 Free 13-14	<input checked="" type="checkbox"/>	Scored	NT	1/3	<input type="checkbox"/>	<input type="checkbox"/>	<input type="checkbox"/>	<input type="checkbox"/>						NT	1	25.84Y		
23	Girls 15-19 50 Free 15-19	<input type="checkbox"/>	Scored			<input type="checkbox"/>	<input type="checkbox"/>	<input type="checkbox"/>	<input type="checkbox"/>										
26	Girls 11-12 200 Free 11-12	<input type="checkbox"/>	Scored			<input type="checkbox"/>	<input type="checkbox"/>	<input type="checkbox"/>	<input type="checkbox"/>										
27	Girls 13-14 200 Free 13-14	<input type="checkbox"/>	Scored			<input type="checkbox"/>	<input type="checkbox"/>	<input type="checkbox"/>	<input type="checkbox"/>										
28	Girls 15-19 200 Free 15-19	<input type="checkbox"/>	Scored			<input type="checkbox"/>	<input type="checkbox"/>	<input type="checkbox"/>	<input type="checkbox"/>										
31	Girls 11-12 50 Back 11-12	<input type="checkbox"/>	Scored			<input type="checkbox"/>	<input type="checkbox"/>	<input type="checkbox"/>	<input type="checkbox"/>										
32	Girls 13-14 100 Back 13-14	<input type="checkbox"/>	Scored			<input type="checkbox"/>	<input type="checkbox"/>	<input type="checkbox"/>	<input type="checkbox"/>										
33	Girls 15-19 100 Back 15-19	<input type="checkbox"/>	Scored			<input type="checkbox"/>	<input type="checkbox"/>	<input type="checkbox"/>	<input type="checkbox"/>										
36	Girls 11-12 50 Breast 11-12	<input type="checkbox"/>	Scored			<input type="checkbox"/>	<input type="checkbox"/>	<input type="checkbox"/>	<input type="checkbox"/>										
37	Girls 13-14 100 Breast 13-14	<input checked="" type="checkbox"/>	Scored	NT	1/3	<input type="checkbox"/>	<input type="checkbox"/>	<input type="checkbox"/>	<input type="checkbox"/>						NT	1	1:11.56Y		
38	Girls 15-19 100 Breast 15-19	<input type="checkbox"/>	Scored			<input type="checkbox"/>	<input type="checkbox"/>	<input type="checkbox"/>	<input type="checkbox"/>										
41	Girls 11-12 200 Free Relay 11-12	<input type="checkbox"/>	Scored			<input type="checkbox"/>	<input type="checkbox"/>	<input type="checkbox"/>	<input type="checkbox"/>										
42	Girls 13-14 200 Free Relay 13-14	<input checked="" type="checkbox"/>	Scored	NT	1/3	<input type="checkbox"/>	<input type="checkbox"/>	<input type="checkbox"/>	<input type="checkbox"/>		A		4		NT	1	1:52.76Y		
43	Girls 15-19 200 Free Relay 15-19	<input type="checkbox"/>	Scored			<input type="checkbox"/>	<input type="checkbox"/>	<input type="checkbox"/>	<input type="checkbox"/>										

Screen 20- Maddie Cooke Report

Entries and results for: Olivia Mary Giampietro 12 - Pay Swimming (PAY)

ENTRIES																			
Evt #	Eligible Events	Set	Stat	Entry Time	Heat/Lane	SCR	Alt	Exh	Bonus	Special	Relay	P-Pos	F-Pos	Event Age	Conv Time	R	Finals	Pl	Preims
1	Girls 15-19 200 Medley Relay 15-19	<input type="checkbox"/>	Scored			<input type="checkbox"/>	<input type="checkbox"/>	<input type="checkbox"/>	<input type="checkbox"/>										
2	Girls 13-14 200 Medley Relay 13-14	<input type="checkbox"/>	Scored			<input type="checkbox"/>	<input type="checkbox"/>	<input type="checkbox"/>	<input type="checkbox"/>										
3	Girls 11-12 200 Medley Relay 11-12	<input type="checkbox"/>	Scored			<input type="checkbox"/>	<input type="checkbox"/>	<input type="checkbox"/>	<input type="checkbox"/>										
6	Girls 15-19 100 Free 15-19	<input type="checkbox"/>	Scored			<input type="checkbox"/>	<input type="checkbox"/>	<input type="checkbox"/>	<input type="checkbox"/>										
7	Girls 13-14 100 Free 13-14	<input checked="" type="checkbox"/>	Scored	NT	1/5	<input type="checkbox"/>	<input type="checkbox"/>	<input type="checkbox"/>	<input type="checkbox"/>						NT	1	56.43Y		
8	Girls 11-12 100 Free 11-12	<input type="checkbox"/>	Scored			<input type="checkbox"/>	<input type="checkbox"/>	<input type="checkbox"/>	<input type="checkbox"/>										
11	Girls 15-19 200 IM 15-19	<input type="checkbox"/>	Scored			<input type="checkbox"/>	<input type="checkbox"/>	<input type="checkbox"/>	<input type="checkbox"/>										
12	Girls 13-14 200 IM 13-14	<input type="checkbox"/>	Scored			<input type="checkbox"/>	<input type="checkbox"/>	<input type="checkbox"/>	<input type="checkbox"/>										
13	Girls 11-12 200 IM 11-12	<input type="checkbox"/>	Scored			<input type="checkbox"/>	<input type="checkbox"/>	<input type="checkbox"/>	<input type="checkbox"/>										
15	Girls 15-19 100 Fly 15-19	<input type="checkbox"/>	Scored			<input type="checkbox"/>	<input type="checkbox"/>	<input type="checkbox"/>	<input type="checkbox"/>										
16	Girls 13-14 100 Fly 13-14	<input type="checkbox"/>	Scored			<input type="checkbox"/>	<input type="checkbox"/>	<input type="checkbox"/>	<input type="checkbox"/>										
17	Girls 11-12 50 Fly 11-12	<input type="checkbox"/>	Scored			<input type="checkbox"/>	<input type="checkbox"/>	<input type="checkbox"/>	<input type="checkbox"/>										
20	Girls 15-19 500 Free 15-19	<input type="checkbox"/>	Scored			<input type="checkbox"/>	<input type="checkbox"/>	<input type="checkbox"/>	<input type="checkbox"/>										
21	Girls 11-12 50 Free 11-12	<input type="checkbox"/>	Scored			<input type="checkbox"/>	<input type="checkbox"/>	<input type="checkbox"/>	<input type="checkbox"/>										
22	Girls 13-14 50 Free 13-14	<input type="checkbox"/>	Scored			<input type="checkbox"/>	<input type="checkbox"/>	<input type="checkbox"/>	<input type="checkbox"/>										
23	Girls 15-19 50 Free 15-19	<input type="checkbox"/>	Scored			<input type="checkbox"/>	<input type="checkbox"/>	<input type="checkbox"/>	<input type="checkbox"/>										
26	Girls 11-12 200 Free 11-12	<input type="checkbox"/>	Scored			<input type="checkbox"/>	<input type="checkbox"/>	<input type="checkbox"/>	<input type="checkbox"/>										
27	Girls 13-14 200 Free 13-14	<input type="checkbox"/>	Scored			<input type="checkbox"/>	<input type="checkbox"/>	<input type="checkbox"/>	<input type="checkbox"/>										
28	Girls 15-19 200 Free 15-19	<input type="checkbox"/>	Scored			<input type="checkbox"/>	<input type="checkbox"/>	<input type="checkbox"/>	<input type="checkbox"/>										
31	Girls 11-12 50 Back 11-12	<input type="checkbox"/>	Scored			<input type="checkbox"/>	<input type="checkbox"/>	<input type="checkbox"/>	<input type="checkbox"/>										
32	Girls 13-14 100 Back 13-14	<input checked="" type="checkbox"/>	Scored	NT	1/3	<input type="checkbox"/>	<input type="checkbox"/>	<input type="checkbox"/>	<input type="checkbox"/>						NT	1	1:06.02Y		
33	Girls 15-19 100 Back 15-19	<input type="checkbox"/>	Scored			<input type="checkbox"/>	<input type="checkbox"/>	<input type="checkbox"/>	<input type="checkbox"/>										
36	Girls 11-12 50 Breast 11-12	<input type="checkbox"/>	Scored			<input type="checkbox"/>	<input type="checkbox"/>	<input type="checkbox"/>	<input type="checkbox"/>										
37	Girls 13-14 100 Breast 13-14	<input type="checkbox"/>	Scored			<input type="checkbox"/>	<input type="checkbox"/>	<input type="checkbox"/>	<input type="checkbox"/>										
38	Girls 15-19 100 Breast 15-19	<input type="checkbox"/>	Scored			<input type="checkbox"/>	<input type="checkbox"/>	<input type="checkbox"/>	<input type="checkbox"/>										
41	Girls 11-12 200 Free Relay 11-12	<input type="checkbox"/>	Scored			<input type="checkbox"/>	<input type="checkbox"/>	<input type="checkbox"/>	<input type="checkbox"/>										
42	Girls 13-14 200 Free Relay 13-14	<input checked="" type="checkbox"/>	Scored	NT	1/3	<input type="checkbox"/>	<input type="checkbox"/>	<input type="checkbox"/>	<input type="checkbox"/>		A		1		NT	1	1:52.76Y		
43	Girls 15-19 200 Free Relay 15-19	<input type="checkbox"/>	Scored			<input type="checkbox"/>	<input type="checkbox"/>	<input type="checkbox"/>	<input type="checkbox"/>										

Screen 21 – Olivia Giampietro Report

4. Event 43 Results

Penn-Del SL Championship Meet

HY-TEK's MEET MANAGER 4.0 - 2:37 PM 9/25/2012 Page 1

Girls Phoenixville vs Lionville - 12/3/2011

Penn-Del Swimming League

Girls B South - Dual Meet

Results

Event 43 Girls 15-19 200 Yard Freestyle Relay 15-19

Team	Relay	Seed Time	Finals Time	Points
1 Lionville Community YMCA	A	3:49.26	1:50.85	7
1) DeCrescente, Lauren M 15	2) Abromovitz, Carleigh H 16	3) Manthorp, Catherine A 15	4) Manthe, Caitlin M 15	
2 Pay Swimming	B	NT	2:04.55	
--- Pay Swimming	A	NT	X1:47.58	
1) Yankelevich, Rebecca 15	2) Stuart, Alexandra C 17	3) Barry, Julia R 16	4) Luo, Margaret 17	

Screen 22

7. Event 43 To Resolve Exception Add Swimmers to Relay

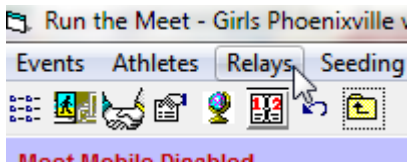

Screen 23-Select the Relays Menu

RELAY EVENTS		
Evt #	Stat	Event Name
1	Scored	Girls 15-19 200 Medley Relay 15-19
2	Scored	Girls 13-14 200 Medley Relay 13-14
3	Scored	Girls 11-12 200 Medley Relay 11-12
4	Scored	Girls 9-10 200 Medley Relay 09-10
5	Scored	Girls 8&U 100 Medley Relay 08 & Under
39	Scored	Girls 8&U 100 Free Relay 08 & Under
40	Scored	Girls 9-10 200 Free Relay 09-10
41	Scored	Girls 11-12 200 Free Relay 11-12
42	Scored	Girls 13-14 200 Free Relay 13-14
43	Scored	Girls 15-19 200 Free Relay 15-19

Screen 24- In the Relay Events List Select the Relay in Question

RELAY TEAM ENTRIES									
Team		Entry Time	Heat/Lane	SCR	Alt	Exh	Bonus	Spcl	Conv Time
Lionville Community YMCA	A	3:49.26Y	1/3	<input type="checkbox"/>	<input type="checkbox"/>	<input type="checkbox"/>	<input type="checkbox"/>		3:49.26Y
Pay Swimming	B	NT	1/5	<input type="checkbox"/>	<input type="checkbox"/>	<input type="checkbox"/>	<input type="checkbox"/>		NT
Pay Swimming	A	NT	1/4	<input type="checkbox"/>	<input type="checkbox"/>	<input checked="" type="checkbox"/>	<input type="checkbox"/>		NT

Screen 25- Select the Relay to Edit

ELIGIBLE ATHLETES			Copy Pre to Fin	Copy Fin to Pre	D
Age		Name	RELAY ORDER		
16	A	Barry, Julia R	Pos	Finals	
16		Butler, Eileen M	1		
15		Cieri, Isabella	2		
18		Durkan, Rachel	3		
17	A	Luo, Margaret	4		
15		Ronca, Bridget A	5		
16		Schettler, Meg	6		
15		Senese, Mia	7		
17	A	Stuart, Alexandra C	8		
16		Williams, Monica L			
17		Yankelevich, Gabrielle			
15	A	Yankelevich, Rebecca			

Screen 26- Add Swimmers to the Relay

**D. This is the procedure for running the exception report to checking incorrect event/ athlete sex/mismatch.**

1. This is the screen for the exception report for checking for event/athlete sex/age mismatch.

**Run “Event/Athlete Sex/Age Mismatch” Report**

Screen 27- Dialog Showing Mismatch Option

**2. Result with Errors**

Penn-Del SL Championship Meet

HY-TEK's MEET MANAGER 4.0 - 9/25/2012 Page 1

**Girls Phoenixville vs Lionville - 12/3/2011  
Penn-Del Swimming League  
Girls B South - Dual Meet  
- Exceptions Report - All Events**

Event	Name	Age	Team	Note
#22 Girls 13-14 50 Free 13-14	Cooke, Maddie E	12	PAY-MA	Age not within event age range
#37 Girls 13-14 100 Breast 13-14	Cooke, Maddie E	12	PAY-MA	Age not within event age range
#20 Girls 15-19 500 Free 15-19	Durkan, Maura	14	PAY-MA	Age not within event age range
#11 Girls 15-19 200 IM 15-19	Fleming, Katie	12	PAY-MA	Age not within event age range
#32 Girls 13-14 100 Back 13-14	Giampietro, Olivia	12	PAY-MA	Age not within event age range
#7 Girls 13-14 100 Free 13-14	Giampietro, Olivia	12	PAY-MA	Age not within event age range
#38 Girls 15-19 100 Breast 15-19	Yu, Lily L	11	LCY-MA	Age not within event age range

Screen 28

**3. Athlete Information From Athlete Screen**

Wand	Madison		F	11	PAY-MA	PAY swimming	072500MAD*WAND	7/25/2000	
Weidner	Erica		F	11	PAY-MA	PAY swimming	052500ERI*WEID	5/25/2000	
Willig	Amy		F	11	PAY-MA	PAY swimming	090300AMY*WILL	9/3/2000	
→ Yu	Gillian	L	F	11	LCY-MA	Lionville Community YMCA		12/16/1999	Lily

Screen 29- Showing Birth date

#### 4. Athlete Entry and Result Report

Entries and results for: Gillian L Yu 11 - Lionville Community YMCA (LCY)

ENTRIES																			
Evt #	Eligible Events	Sel	Stat	Entry Time	Heat/Lane	SCR	Alt	Exh	Bonus	Special	Relay	P-Pos	F-Pos	Event Age	Conv Time	R	Finals	Pl	Relims
1	Girls 15-19 200 Medley Relay 15-19	<input type="checkbox"/>	Scored			<input type="checkbox"/>	<input type="checkbox"/>	<input type="checkbox"/>	<input type="checkbox"/>										
2	Girls 13-14 200 Medley Relay 13-14	<input type="checkbox"/>	Scored			<input type="checkbox"/>	<input type="checkbox"/>	<input type="checkbox"/>	<input type="checkbox"/>										
3	Girls 11-12 200 Medley Relay 11-12	<input checked="" type="checkbox"/>	Scored	2:50.28Y	1/2	<input type="checkbox"/>	<input type="checkbox"/>	<input type="checkbox"/>	<input type="checkbox"/>		B		4		2:50.28Y	3	2:44.28Y		
6	Girls 15-19 100 Free 15-19	<input type="checkbox"/>	Scored			<input type="checkbox"/>	<input type="checkbox"/>	<input type="checkbox"/>	<input type="checkbox"/>										
7	Girls 13-14 100 Free 13-14	<input type="checkbox"/>	Scored			<input type="checkbox"/>	<input type="checkbox"/>	<input type="checkbox"/>	<input type="checkbox"/>										
8	Girls 11-12 100 Free 11-12	<input type="checkbox"/>	Scored			<input type="checkbox"/>	<input type="checkbox"/>	<input type="checkbox"/>	<input type="checkbox"/>										
11	Girls 15-19 200 IM 15-19	<input type="checkbox"/>	Scored			<input type="checkbox"/>	<input type="checkbox"/>	<input type="checkbox"/>	<input type="checkbox"/>										
12	Girls 13-14 200 IM 13-14	<input type="checkbox"/>	Scored			<input type="checkbox"/>	<input type="checkbox"/>	<input type="checkbox"/>	<input type="checkbox"/>										
13	Girls 11-12 200 IM 11-12	<input type="checkbox"/>	Scored			<input type="checkbox"/>	<input type="checkbox"/>	<input type="checkbox"/>	<input type="checkbox"/>										
15	Girls 15-19 100 Fly 15-19	<input type="checkbox"/>	Scored			<input type="checkbox"/>	<input type="checkbox"/>	<input type="checkbox"/>	<input type="checkbox"/>										
16	Girls 13-14 100 Fly 13-14	<input type="checkbox"/>	Scored			<input type="checkbox"/>	<input type="checkbox"/>	<input type="checkbox"/>	<input type="checkbox"/>										
17	Girls 11-12 50 Fly 11-12	<input type="checkbox"/>	Scored			<input type="checkbox"/>	<input type="checkbox"/>	<input type="checkbox"/>	<input type="checkbox"/>										
20	Girls 15-19 500 Free 15-19	<input type="checkbox"/>	Scored			<input type="checkbox"/>	<input type="checkbox"/>	<input type="checkbox"/>	<input type="checkbox"/>										
21	Girls 11-12 50 Free 11-12	<input type="checkbox"/>	Scored			<input type="checkbox"/>	<input type="checkbox"/>	<input type="checkbox"/>	<input type="checkbox"/>										
22	Girls 13-14 50 Free 13-14	<input type="checkbox"/>	Scored			<input type="checkbox"/>	<input type="checkbox"/>	<input type="checkbox"/>	<input type="checkbox"/>										
23	Girls 15-19 50 Free 15-19	<input type="checkbox"/>	Scored			<input type="checkbox"/>	<input type="checkbox"/>	<input type="checkbox"/>	<input type="checkbox"/>										
26	Girls 11-12 200 Free 11-12	<input type="checkbox"/>	Scored			<input type="checkbox"/>	<input type="checkbox"/>	<input type="checkbox"/>	<input type="checkbox"/>										
27	Girls 13-14 200 Free 13-14	<input type="checkbox"/>	Scored			<input type="checkbox"/>	<input type="checkbox"/>	<input type="checkbox"/>	<input type="checkbox"/>										
28	Girls 15-19 200 Free 15-19	<input type="checkbox"/>	Scored			<input type="checkbox"/>	<input type="checkbox"/>	<input type="checkbox"/>	<input type="checkbox"/>										
31	Girls 11-12 50 Back 11-12	<input checked="" type="checkbox"/>	Scored	40.92Y	2/4	<input type="checkbox"/>	<input type="checkbox"/>	<input checked="" type="checkbox"/>	<input type="checkbox"/>						40.92Y		39.21Y		
32	Girls 13-14 100 Back 13-14	<input type="checkbox"/>	Scored			<input type="checkbox"/>	<input type="checkbox"/>	<input type="checkbox"/>	<input type="checkbox"/>										
33	Girls 15-19 100 Back 15-19	<input type="checkbox"/>	Scored			<input type="checkbox"/>	<input type="checkbox"/>	<input type="checkbox"/>	<input type="checkbox"/>										
36	Girls 11-12 50 Breast 11-12	<input checked="" type="checkbox"/>	Scored	48.02Y	1/6	<input type="checkbox"/>	<input type="checkbox"/>	<input type="checkbox"/>	<input type="checkbox"/>						48.02Y	11	48.18Y		
37	Girls 13-14 100 Breast 13-14	<input type="checkbox"/>	Scored			<input type="checkbox"/>	<input type="checkbox"/>	<input type="checkbox"/>	<input type="checkbox"/>										
38	Girls 15-19 100 Breast 15-19	<input checked="" type="checkbox"/>	Scored	1:34.59Y	1/5	<input type="checkbox"/>	<input type="checkbox"/>	<input type="checkbox"/>	<input type="checkbox"/>						1:34.59Y	3	1:32.57Y		
41	Girls 11-12 200 Free Relay 11-12	<input type="checkbox"/>	Scored			<input type="checkbox"/>	<input type="checkbox"/>	<input type="checkbox"/>	<input type="checkbox"/>										
42	Girls 13-14 200 Free Relay 13-14	<input type="checkbox"/>	Scored			<input type="checkbox"/>	<input type="checkbox"/>	<input type="checkbox"/>	<input type="checkbox"/>										
43	Girls 15-19 200 Free Relay 15-19	<input type="checkbox"/>	Scored			<input type="checkbox"/>	<input type="checkbox"/>	<input type="checkbox"/>	<input type="checkbox"/>										

Screen 30